

K 180 M MAGNETIC LOCK

180 kg Pulling Force

Fail Safe

DC 12 V

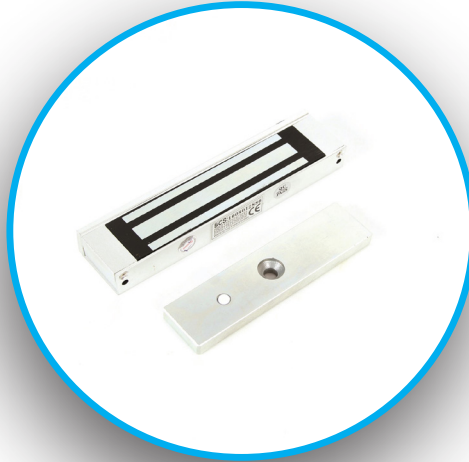

Magnetic Locks are used in all doors requiring security such as building entrances, office doors. It can be easily controlled with remote control, encrypted unit, button and motion sensors. These systems, which are produced electronically, provide control at the entrance door. These products, which operate with a magnet-like system, require electricity to be activated. When electricity is supplied, the plates on the system act as magnets and attract and hold the metal in return with high attraction. When the magnet is not powered, the gravitational force also disappears. According to the companies' choices, they have different holding and carrying capacities in the form of 60 kg, 180 kg, 280 kg and 500 kg.

FACTORY

Address: Sincan Organize Sanayi Bölgesi,
Erkunt Cd. No: 20 06930 Sincan / Ankara
Phone: +90 (312) 267 56 87 **Fax:** 0 (312) 267 56 99
satis@makim.com.tr

ANKARA SALES OFFICE

Address: Batı Sitesi Mah. Gersan, 2307 Sk/3.Cad.
No:16 06970 Ergazi / Ankara
Phone: +90 (312) 257 02 52 **Fax:** 0 (312) 257 02 55
pazarlama@makim.com.tr

BRANCH

Address: Perpa Ticaret Merkezi, B Blok
Kat: 7-8 No: 987-989 Şişli İstanbul
Phone: +90 (212) 210 29 41 **Fax:** 0 (212) 210 68 15
sube@makim.com.tr

WAREHOUSE AND TECHNICAL SENDING

Address: Perpa Ticaret Merkezi, B Blok
Kat: 1-2 No:57 Şişli İstanbul
Phone: +90 (212) 210 29 41 **Fax:** 0 (212) 210 68 15
sube@makim.com.tr